



I-4 and Sand Lake Road Interchange Design-Build

10/22/2025



Status as of October 20, 2025

Days Used	Total Days	% Days Complete	Last Contract Day
932	1,744	53.4%	1/10/2028

Sand Lake 3470				Current Week								Week 1								Week 2							
Activity ID	Activity Description	Foreman / Sub	Supt	20-Oct	21-Oct	22-Oct	23-Oct	24-Oct	25-Oct	26-Oct	27-Oct	28-Oct	29-Oct	30-Oct	31-Oct	1-Nov	2-Nov	3-Nov	4-Nov	5-Nov	6-Nov	7-Nov	8-Nov	9-Nov			
				MON	TUE	WED	THU	FRI	SAT	SUN	MON	TUE	WED	THU	FRI	SAT	SUN	MON	TUE	WED	THU	FRI	SAT	SUN			
	Roadway																										
MSE280	Demo/Exc. MSE wall RW3-2	Kyle Sample	Tyler								X	X	X	X	X			Ocala	Ocala	Ocala	Ocala	Ocala					
MSE270	Demo/Exc. MSE wall RW3-1	Kyle Sample	Tyler		X		X																				
DEMO160	Rmv Lagging TW1-1	Kyle Sample	Tyler	X		X		X																			
MSE270	Demo/Exc. MSE wall RW3-1	Dennis Scott	Tyler	X	X	X	X	X			X	X	X	X	X												
	Backfill B7 & B8 Backwalls	Dennis Scott	Tyler															X	X	X	X	X					
TW150	Subsoil Excavation (north median)	Stephanie C	Tyler								X	X	X	X													
EW530	Place Embankment Med I-4 North	Stephanie C	Tyler	X	X	X	X	X			X	X	X	X	X												
EW370	Exc/Grade Pond 206B	Stephanie C	Tyler															X	X	X	X	X					
STAB280	Sweeten Ramp M2 (RW8-2)	Jessie Wilson	Tyler	X	X	X	X																				
BASE330	Fin Limerock Ramp M2 (RW8-2)	Jessie Wilson	Tyler								X	X	X	X	X												
FLAT120	Turkey Lake Prep Assist Jvd	Larry Rapp	Greg L															X	X	X	X	X					
FLAT120	Turkey Lake Flatwork/Base	Larry Rapp	Greg L	X	X	X	X	X	X		X	X	X	X	X	X											
	Drainage / Utilities																										
DRG340	Install 304 temp 24" pipe T12A-1 To T12A-2	Jose Castro C.	Greg L	X	X	X	X	X	X																		
DRG350	Install S-533 to S-531 (18")	Jose Castro C.	Greg L								X	X	X														
DRG350	Install S-531 to S-529 (18")	Jose Castro C.	Greg L											X	X	X											
DRG350	Install S-529 to S-526 (18")	Jose Castro C.	Greg L															X	X	X	X						
	Set Adjust P-tops	Isaias Barcenas	Greg L																								
	Install Rip Rap to Pond 206 miters	Isaias Barcenas	Greg L					X	X		X																
DRG270	Excavate J7B pit pond 206	Isaias Barcenas	Greg L	X	X	X	X																				
DRG430	Install S-544 to S-540 (18")	Edward Benitez	Greg L	X	X	X																					
DRG430	Install S-590 to S-591 (15")	Edward Benitez	Greg L				X	X	X																		
DRG430	Install S-592 to S-593 (15")	Edward Benitez	Greg L								X	X	X														
DRG430	Install S-544 to S-545	Edward Benitez	Greg L												X	X	X										
DRG430	Install S-545 to S-550	Edward Benitez	Greg L															X	X	X							
	Structures																										
	<u>Pylons</u>																										
SUBS280	form top section pylon 1-1	Victor Medina	Jose Perez	c	c	x	x	x	x	x	x	x	P	c	c	c	c	c	c								
	remove forms/ready for shipment pylon 1-1 bottom	Victor Medina	Jose Perez																x	x	x	x	x				
	CIP plain coping under b1&b2	Victor medina	Jose perez	x	x																						
	<u>Planter wall 1-2</u>																										
	form planter wall	Jaime Castillo	Jose Perez	x	x	x	x	x			x	x	x	x													
	<u>Planter wall 1-1</u>																										
SUBS320	remove form footer	Fransico Barragan	Jose Perez	x																							
	<u>Bridges #1 & #2</u>																										
	form vertical plain coping	Rafeal Nunez	Jose Perez			x	x	x			x	x	x														
BW100	set precast plain coping under endbents	Rafeal Nunez	Jose Perez	x	x																						
	<u>Bridges #3</u>																										
PILE240	Drive pile endbent 2	Juan Pinero	Jose perez	X	X	X	X	X	X		M	M															
PILE230	Drive pile endbent 1	Juan Pinero	James O'Neill										X	D	D	X		X	X	X	X	X	X				
SUBS160	Form WB/EB Footers	Jaime/Eusiabo	Jose perez	X	X	X	X	x	x		x	x	x	x	P	C	C	C									
SUBS170	Pre Form columns	Jaime/Eusiabo	James O'Neill								X	X	X	X	X	x		X	P	C	C	C	C	C			
	Strip/backfill/remove trench boxes	Jaime/Eusiabo	Jose Perez																		x	x	x				
SUBS690	Pre Form caps	Jaime/Eusiabo	James O'Neill	x	x	x	x	x																			

Sand Lake 3470				Current Week								Week 1								Week 2							
Activity ID	Activity Description	Foreman / Sub	Supt	20-Oct	21-Oct	22-Oct	23-Oct	24-Oct	25-Oct	26-Oct	27-Oct	28-Oct	29-Oct	30-Oct	31-Oct	1-Nov	2-Nov	3-Nov	4-Nov	5-Nov	6-Nov	7-Nov	8-Nov	9-Nov			
				MON	TUE	WED	THU	FRI	SAT	SUN	MON	TUE	WED	THU	FRI	SAT	SUN	MON	TUE	WED	THU	FRI	SAT	SUN			
	Construct Wall 4-2	RWH	Nate															X	X	X	X	X					
	Install J&B SLR CS-206A - S-2000	CFU	Greg								X	X	X	X	X			X	X	X	X	X					
AREA 3	Install 36" J&B S-500 - S500A	CFU	Greg															X	X	X	X	X					
AREA 3	Install 30" J&B S-404A - S404OF	CFU	Greg																								
AREA 3	Install 18" J&B S-273 - S274	CFU	Greg																								
	Hubbard Mill & Resurface Turkey Lake Rd	Hubbard	Nate													N		N	N	N	N			N			
	Lighting																										
LGHT110	Light Pole Install I4WB North of SLR	Conti	Rainer	X	X	X	X	X			X	X	X	X	X			X	X	X	X	X					
	SPM																										
	Drill Shaft OHC 5	Conti/Reliable	Rainer					X																			
	Drill Shaft OHC 8	Conti/Reliable	Rainer								X	X															
	Drill Shaft OHC 11	Conti/Reliable	Rainer										X	X													
	Toll Plaza																										
	Gantry EB Drill Shaft	Conti/Reliable	Rainer	X	X																						
	Gantry WB Drill Shaft	Conti/Reliable	Rainer			X	X																				
TOLL200	Slab Pre-pour Inspection	Conti	Rainer		X																						
TOLL200	Slab Pour	Conti	Rainer				X	X																			
	Utilities	UTILITY OWNER	STA																								
	Gas Line Relocation (SLR/TLR Intersect Field Meet)	Teco	SLR								N	N	N	N	N		N	N	N	N	N	N					
	Fiber Relocation Underground (24" Watermain)	Summit	SLR	X	X	X																					
	Sand Lake Road Closures / Sidewalk																										
	Sand Lake Rd & Ramps																										
	Sand Lake WB Contra flow (Bridge Demo)	James	Jamey	X	X						X	X					X	X	X	X	X						
	Sand Lake EB Contra flow (Bridge Demo)	James	Jamey	X	X						X	X					X	X	X	X	X						
	Sand Lake WB Contra flow (Delivers 3am to 6am)	James	Jamey			X	X						X	X													
	Sand Lake EB Contra flow (Delivers 3am to 6am)	James	Jamey			X	X						X	X													
	Turekylake Rd North & South direcsctions for paving	Lane	Jamey														X	X	X	X	X						
	I-4 EB																										
	I-4 Single Lane Closures EB	Lane	Jamey	X	X						X	X					X	X	X	X	X						
	I-4 WB																										
	I-4 Single Lane Closures WB	Lane	Jamey	X	X						X	X					X	X	X	X	X						



Rosen Inn International

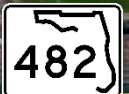

Phillips Crossing





Agenda — Current Project Status

- **Past Project Status — FDOT to review past 7 days**
 - Pylons and planter walls (Areas 2 and 3)
 - Pile driving (Area 8)
 - Signal and sign foundation work
 - Install lighting on westbound I-4 (Areas 3 and 4)
 - Old westbound I-4 lanes demolition
 - MSE wall demolition (Areas 2 and 3)
 - Continue work on water main on Sand Lake Road (Area 7)
 - Embankment work (Area 3)
 - Turkey Lake Road median widening
 - Drainage work (Areas 1, 2, and 3)
 - Utility relocation
 - Ongoing mowing and litter pickup
- **Committee's Comments & Suggestions**



Oct 17, 2025 at 9:05:18 AM

I-4 W

Orlando FL 32819

United States



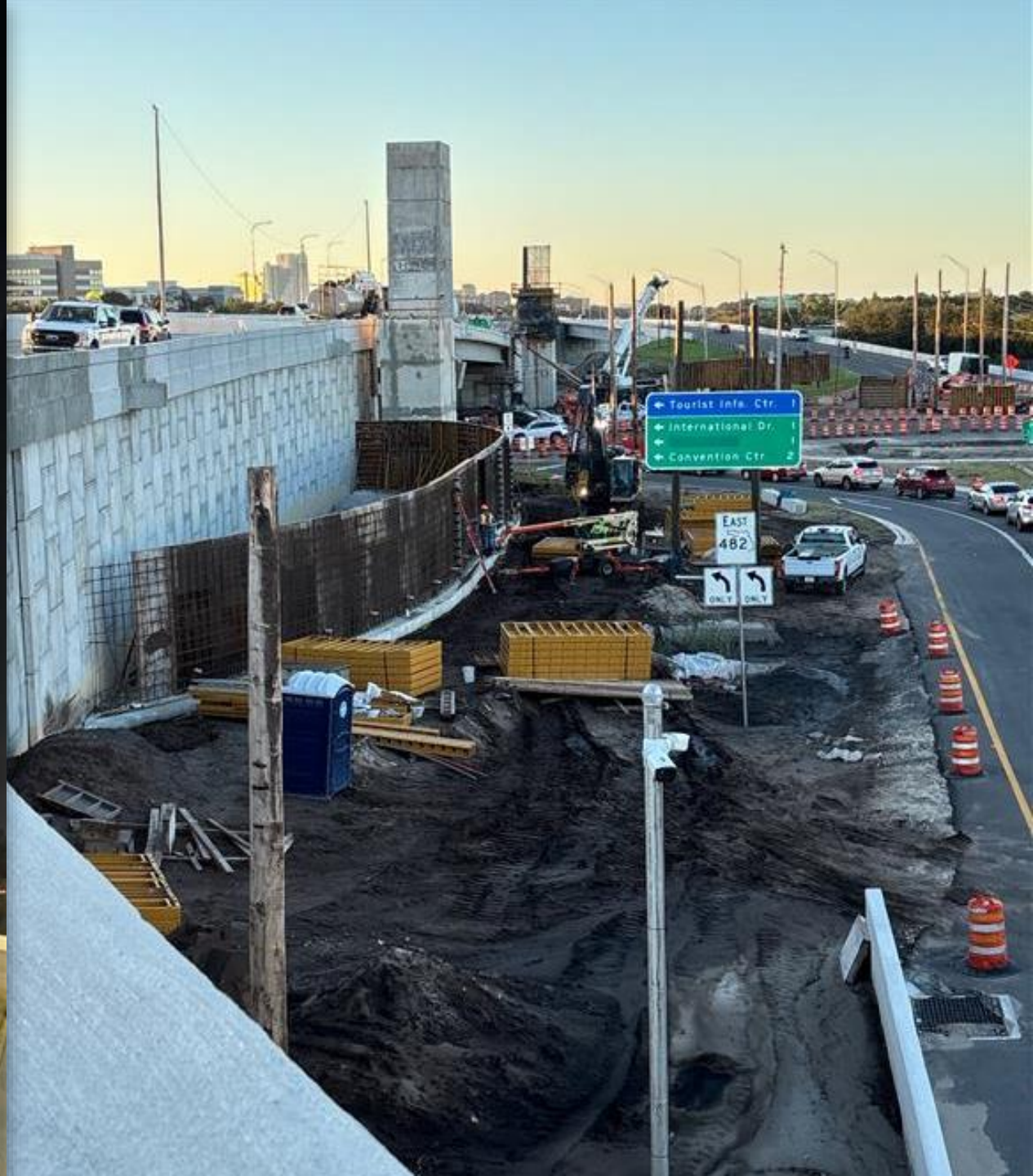



Oct 16, 2025 8:53:01 AM
8032 International Drive
Orlando
Orange County
Florida







Agenda — Future Project Status

- **Future Project Status — FDOT to review next 7 days**
 - Storm drainage work on Sand Lake Road (Area 7)
 - Pile driving (Area 8)
 - Pylons and planter walls (Areas 2 and 3)
 - Signal and sign foundation work
 - Install lighting on westbound I-4 (Areas 3 and 4)
 - Old westbound I-4 lanes demolition
 - Existing MSE wall demolition (Areas 2 and 3)
 - Embankment work (Area 2)
 - Turkey Lake Road median widening
 - Finish lime rock (Area 3)
 - Drainage work (Areas 1, 2, and 3)
 - Utility relocation
 - Ongoing mowing and litter pickup
- **Committee's Comments & Suggestions**



Agenda — Future Project Status

- **Future Project Status — FDOT to review next 14 – 21 days**
 - Jack and bore (Areas 1 and 3)
 - Pile driving (Area 8)
 - Pylons and planter walls (Areas 2 and 3)
 - Signal and sign foundation work
 - Install lighting on westbound I-4 (Areas 3 and 4)
 - Excavate and grade ponds
 - Old westbound I-4 lanes demolition
 - Existing bridge wall demolition (Areas 2 and 3)
 - Turkey Lake Road median widening
 - Drainage work (Areas 1, 2, and 3)
 - Utility relocation
 - Ongoing mowing and litter pickup
- **Committee's Comments & Suggestions**



Agenda — Cleanliness Review

- **Cleanliness Review**
 - Committee's observations over past 7 days
- **Condition Review**
 - Committee's observations over past 7 days
(fencing, wraps, barricades, temporary signage)



Agenda — Old Business

- **Public Input or Comments**
- **Commitments Update**
 - Fencing and screening
 - Mowing and cleaning
 - Clean Team
 - Ponds



Safety Diversions

- **October 22 and 23**
 - **Westbound I-4 exit ramp to eastbound S.R. 528**
 - **10 p.m. to 6 a.m.**

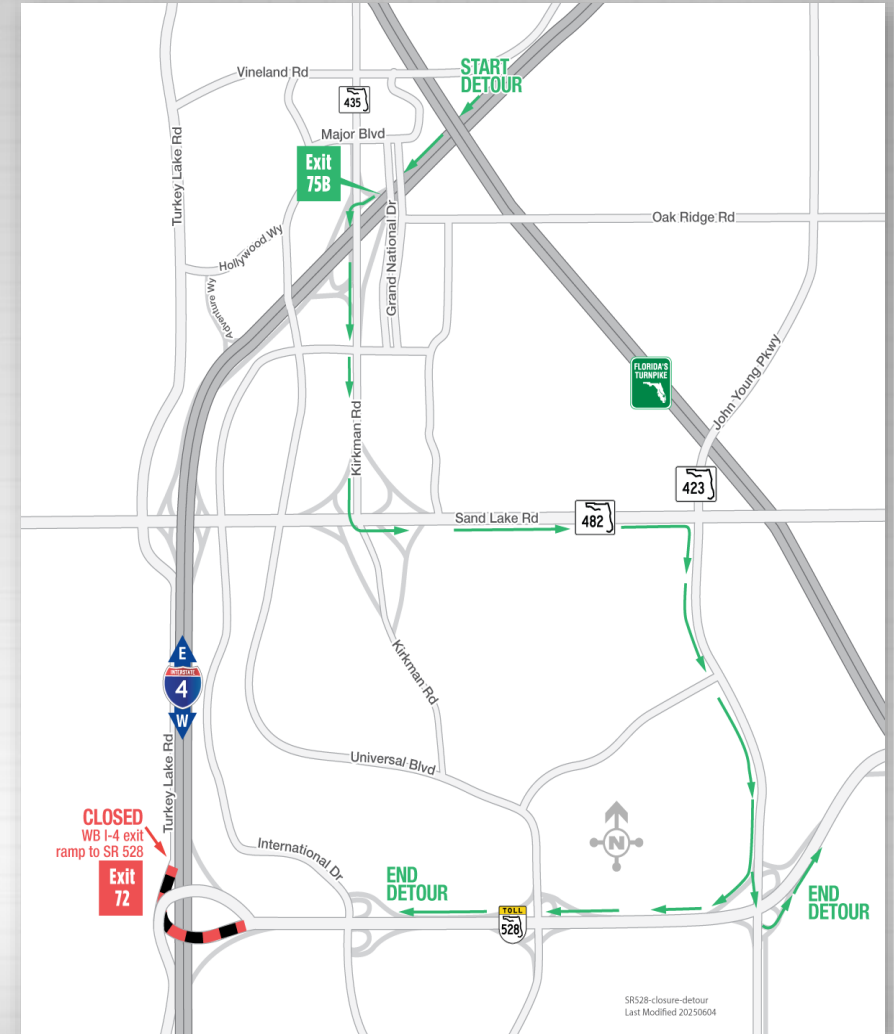



Agenda — New Business

Next meeting: 10/29/25